

FRONT ELEVATION

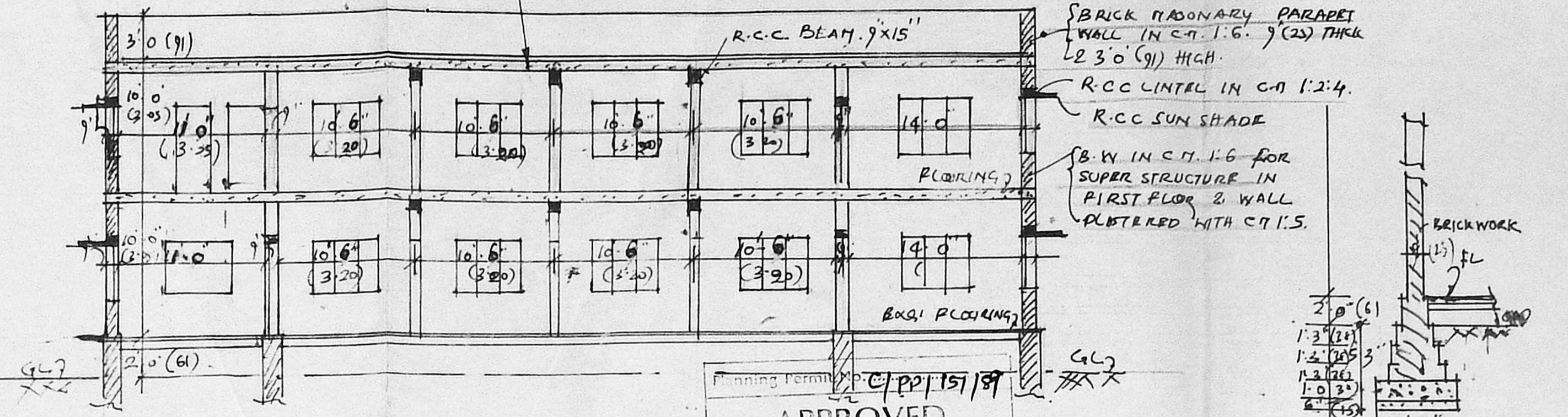

SECTION ON AB

APPROVED
Subject to the conditions in this office letter
No. 14062/89 dt. 17.6/89
FOR MEMBER SECRETARY
MADRAS METROPOLITAN
DEVELOPMENT AUTHORITY

EXISTING FOUNDATION DETAILS.

PLAN SHOWING THE PROPOSED
ADDITIONAL CONSTN OF FIRST FLOOR
FOR SRI VENKATESWARA HINDU COLONY
ELEMENTARY SCHOOL AT H.E. CO-OP. I. H.S.
& B.S. IN S. NO 38 PT. 42/2 PT OF
THALAKKANANCHERI VILLAGE. IN
LAY-OUT NO L.P.H/DTP NO 108/83
REVISED NO 8/64. LPH
D.T.P NO 22/68, ALANDUR MUNICIPALITY
MADRAS. Scale: 1 IN: 8 ft. (1:100).
(PREVIOUS PLAN SANCTIONED IN B.A NO 685/84.)

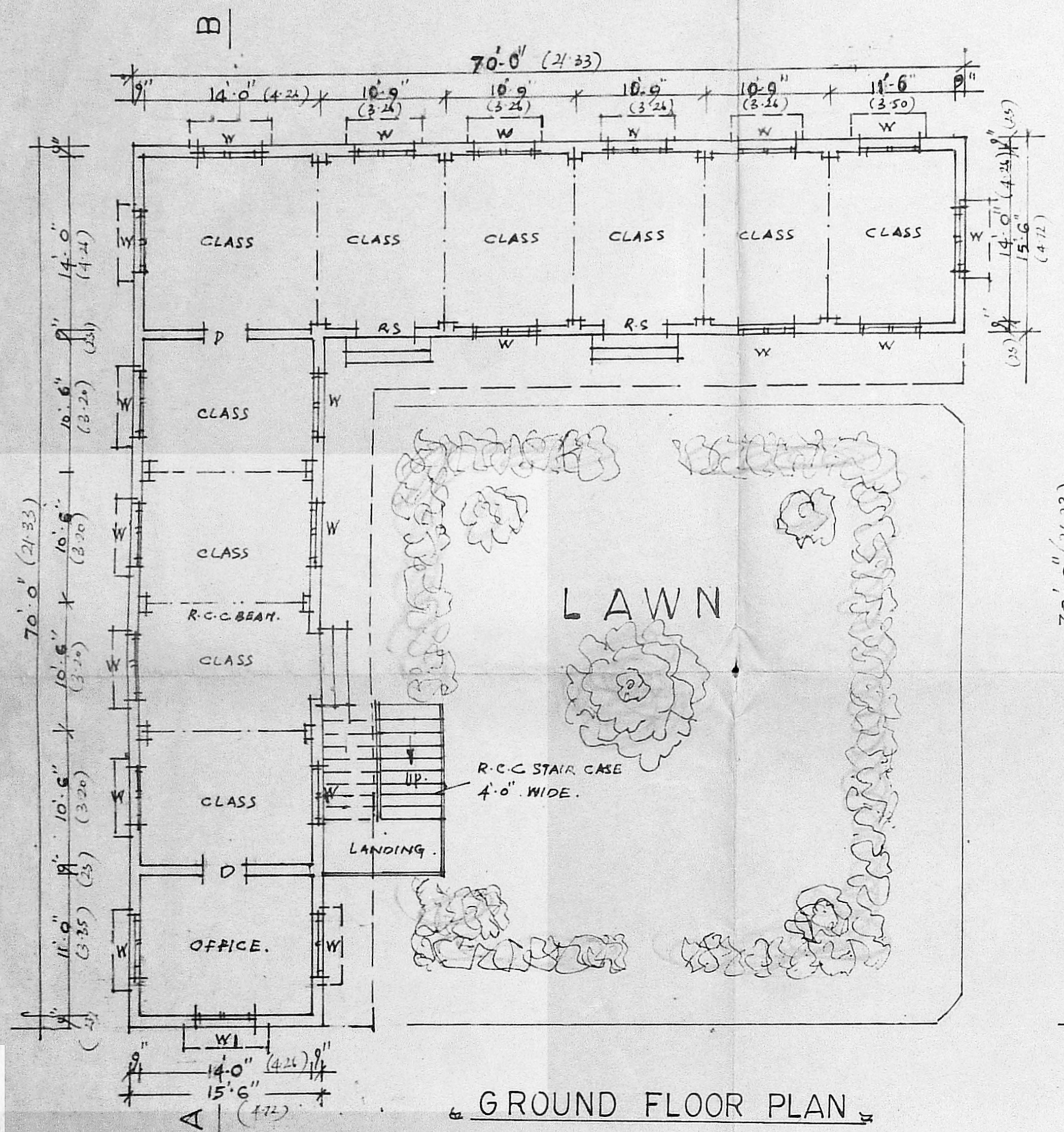

GROUND FLOOR PLAN

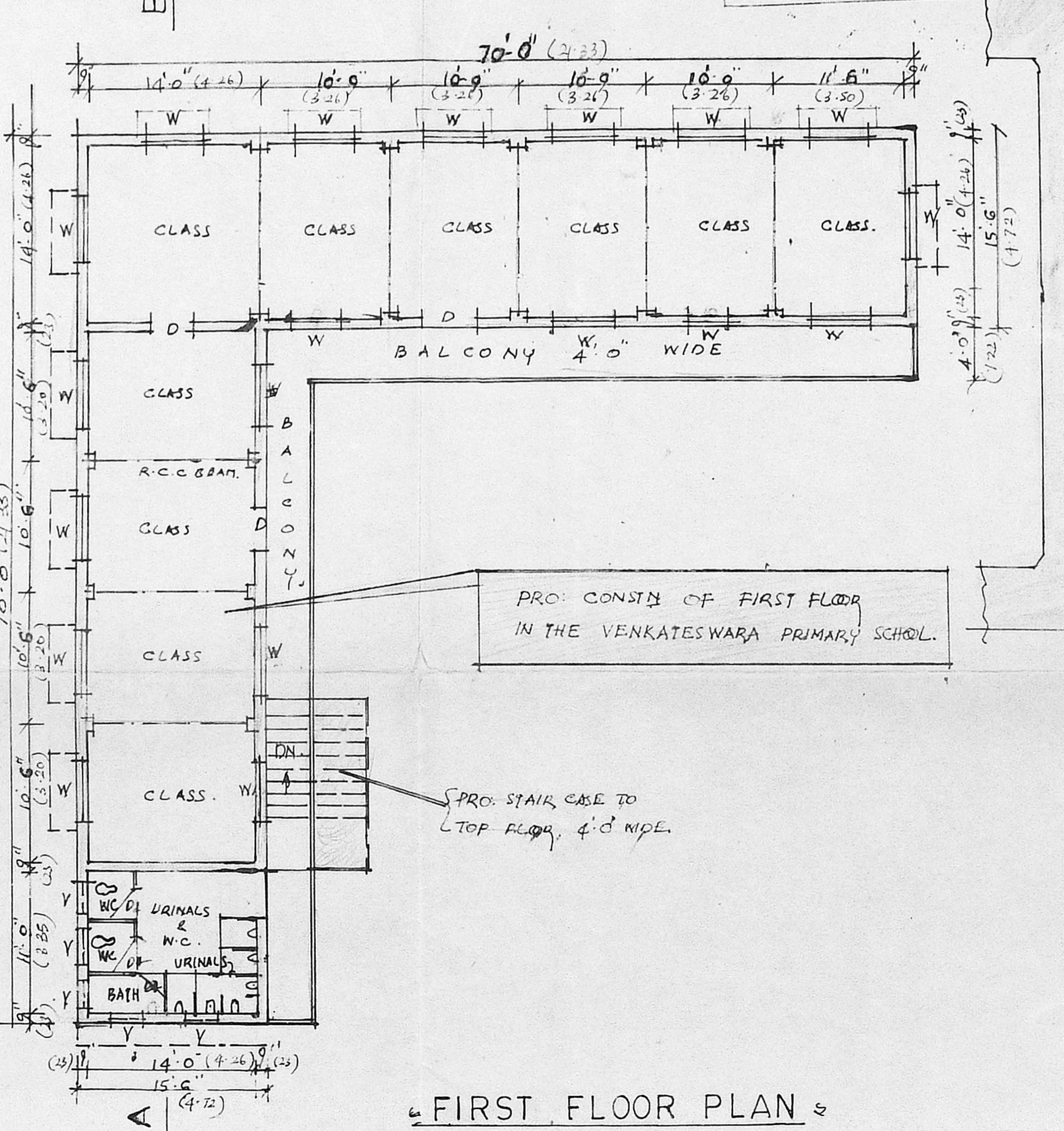

FIRST FLOOR PLAN

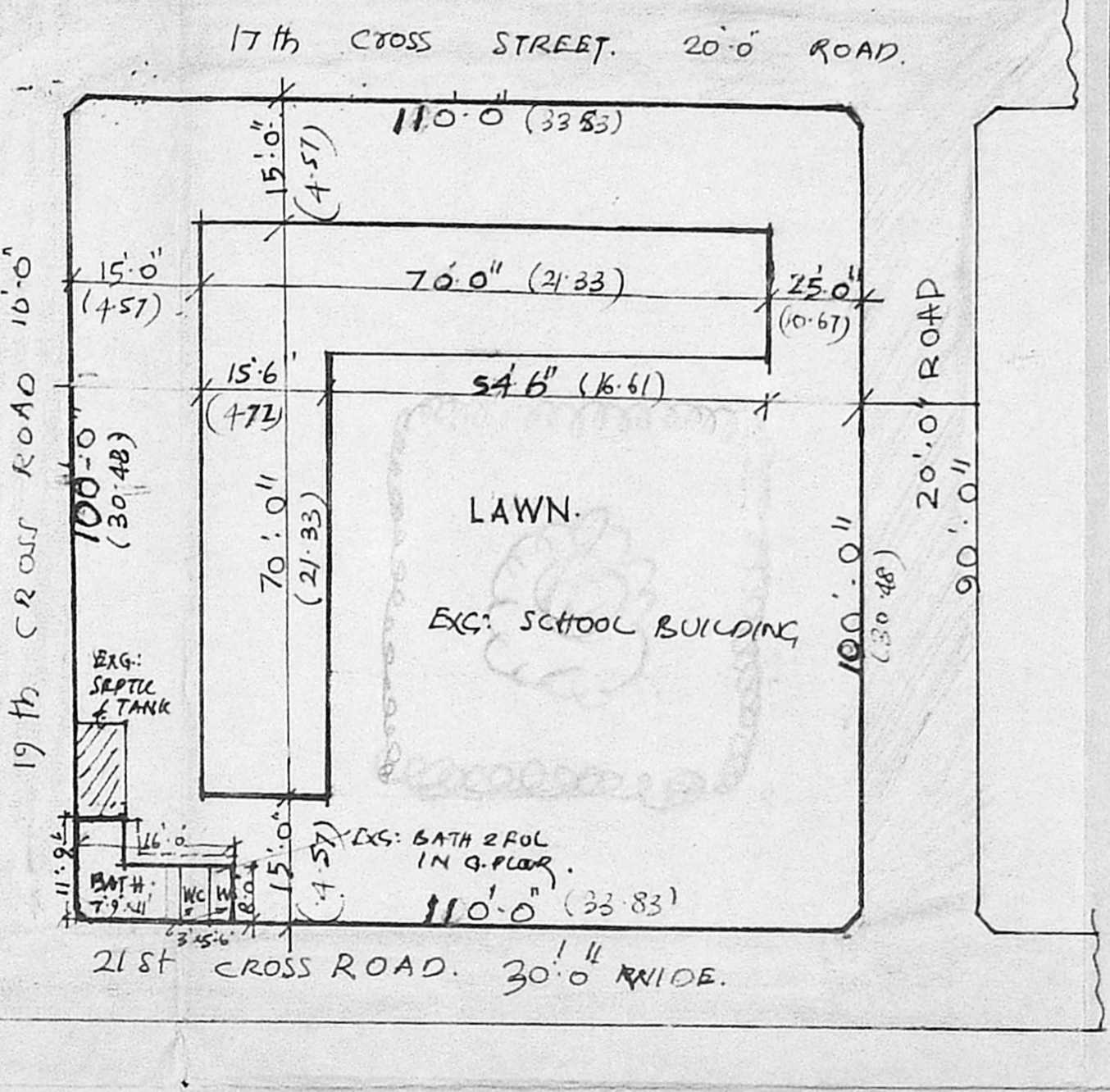

SITE PLAN

Scale: 1 IN: 20 ft. (1:240).

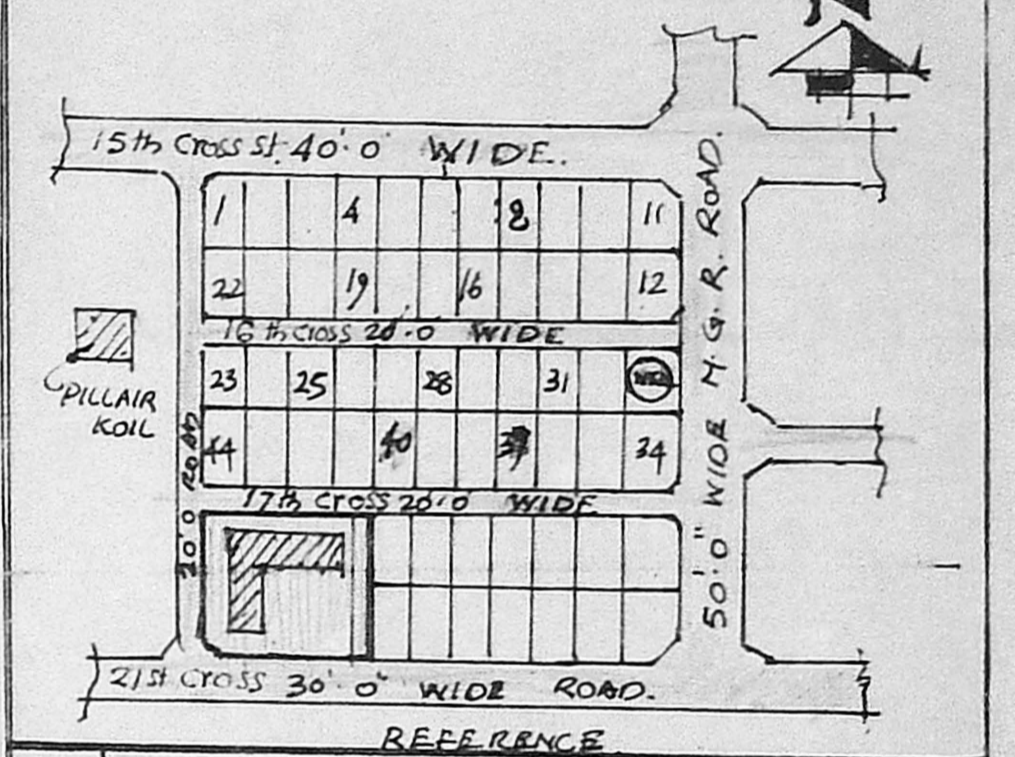

REFERENCE

D	DOOR	3'-3" x 7'-0" (100 x 210)
D ₁	DOOR	2'-6" x 7'-6" (75 x 115)
W	WINDOW	5'-0" x 4'-6" (150 x 135)
W ₁	WINDOW	4'-0" x 4'-0" (91 x 120)
Y	VENTILATOR	2'-6" x 1'-6" (75 x 45)
C	SUP. BOARD	3'-0" x 6'-0" (91 x 180)
RS	ROLLING SHUTTER	5'-0" x 6'-6" (150 x 145)

Total extent of land. 11,000 sq ft. (1022 sq m)
 Exg. Built up area. 1930 sq ft. (1773 sq m)
 Prop. Constn. in 1930 sq ft. (1773 sq m)

For SRI VENKATESWARA HINDU COLONY
ELEMENTARY SCHOOL
Secretary.
OWNER
V. Venkatesan
V. VENKATESAN, B.E., M.Sc., M.L.E.,
LICENSED SURVEYOR.
ALANDUR MUNICIPALITY
No: 3, Pepper Mills Road, First Floor,
PERAMBUR, MADRAS-600011
LICENSED SURVEYOR.